

Name: _____

Date: _____

Spelling Quiz for Category: medical_1

Order all the letters and fill in the blank with the corrected word.

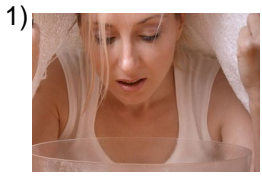

nasal congestion

có salonestngia



nasal bleeding

ptisiseax



in poor health

desalucdd e dliao

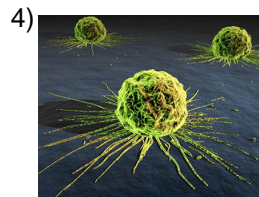

cancer

cárenc



healthy (plural)

absdalslue

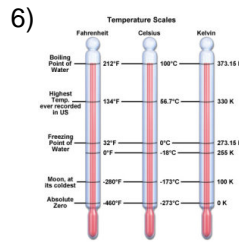

the temperature

teptulmr aeraa



blood

ngsrae

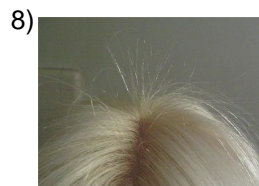

breakage

lruaa otr

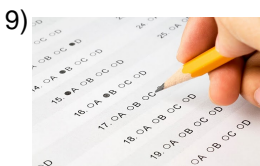

exam, test

lexa enem



convulsion, seizure

ocusónvlin

Name: _____

Date: _____

(continued) Spelling Quiz for Category: medical_1

Order all the letters and fill in the blank with the corrected word.



cut

adrcotar



healthy

uesalldab



surgery

lrgai íacu



nasal bleeding

nna lasagrđosa



seizure

teaauq

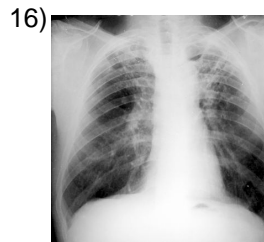

tuberculos

ostuecosbrul



laceration

aclaeócrin



sneeze

oroesutnd



health

ludasl a

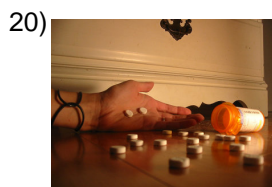

overdose

oedosissrb

Name: _____

Date: _____

(continued) Spelling Quiz for Category: medical_1

Order all the letters and fill in the blank with the corrected word.

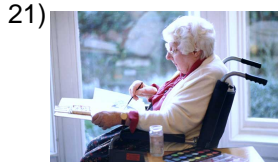

elderly

canoaisn



pregnant

embaraaadz

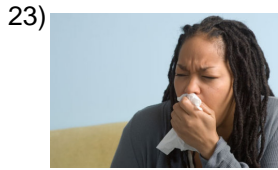

asphixia, shortness
of breath

sfaiaxi



cramping

abrIcame



the disease, illness

danferml eeda



tumor

motur



rectal bleeding

raoclsang dreta



bleeding

agsrnonad

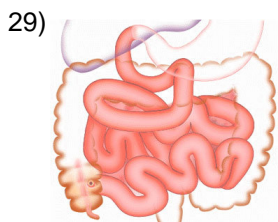

intestines

soloie tsstntin

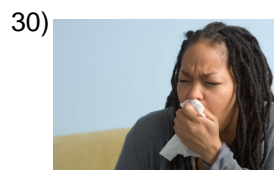

cough

tso

Name: _____

Date: _____

(continued) Spelling Quiz for Category: medical_1

Order all the letters and fill in the blank with the corrected word.

31)



breath

e e s l r p r i o

32)



dead (man)

t m r u e o

Name: _____

Date: _____

Answer Key for Worksheet f3f06

Spelling Quiz starting on page 1

1 = congestión nasal , 2 = epistaxis , 3 = delicado de salud , 4 = cáncer , 5 = saludables , 6 = la temperatura , 7 = sangre , 8 = la rotura , 9 = el examen , 10 = convulsión , 11 = cortadura , 12 = saludable , 13 = la cirugía , 14 = sangrado nasal , 15 = ataque , 16 = tuberculosos , 17 = laceración , 18 = estornudo , 19 = la salud , 20 = sobredosis , 21 = ancianos , 22 = embarazada , 23 = asfixia , 24 = calambre , 25 = la enfermedad , 26 = tumor , 27 = sangrado rectal , 28 = sangrando , 29 = los intestinos , 30 = tos , 31 = el respiro , 32 = muerto